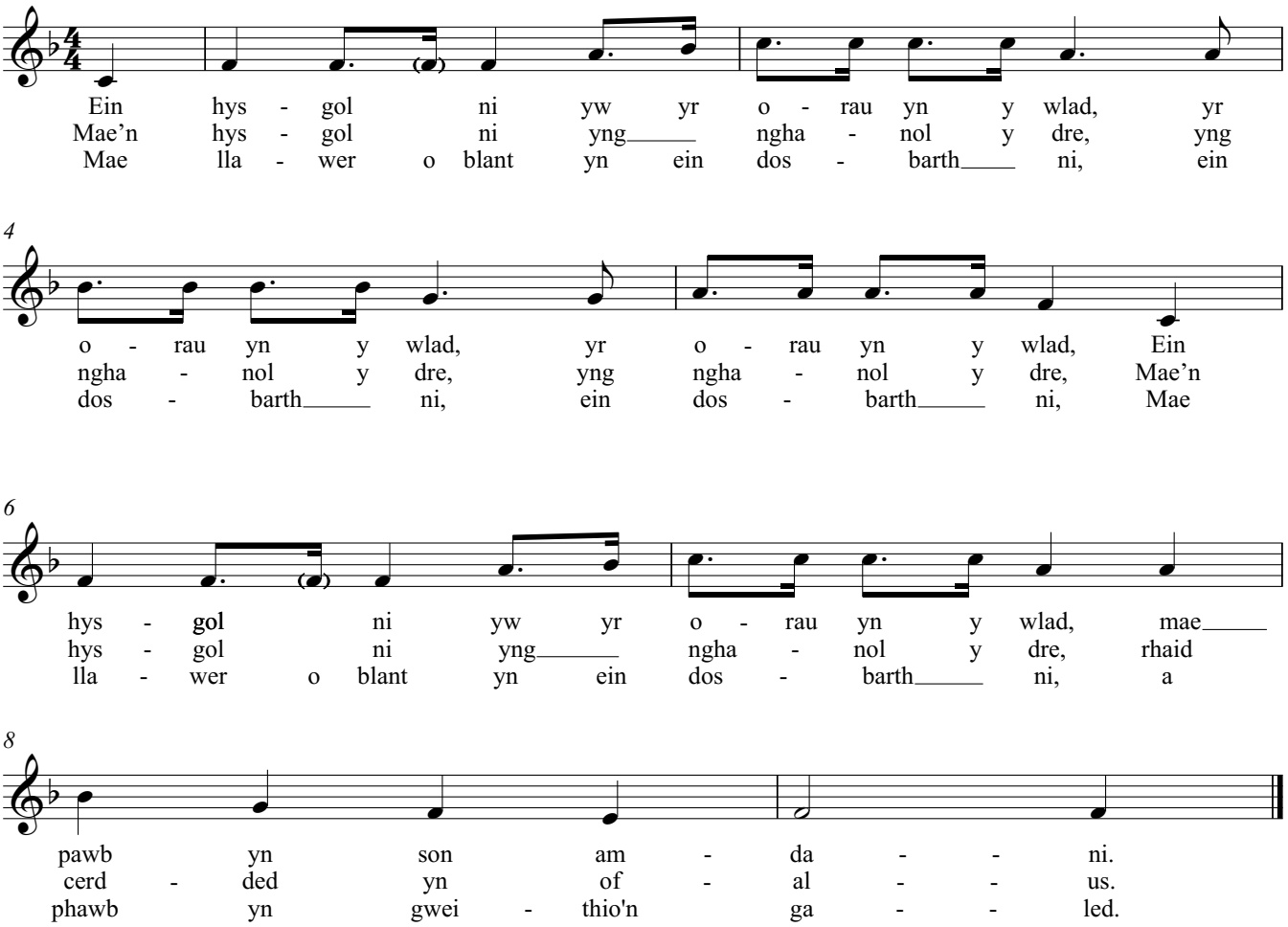Ein hysgol ni